V-TAC
Meaningful Innovation.

SKU 6356

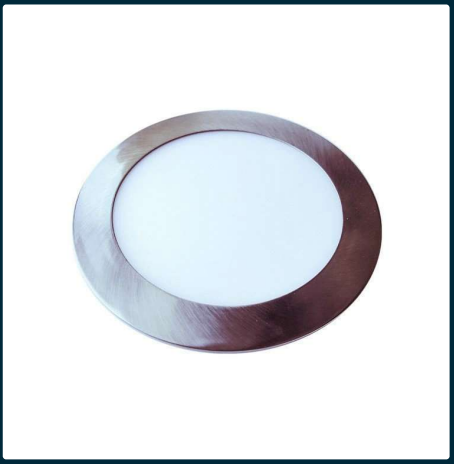

24W LED slim panel light satin nickel round 4000K

SKU 6356 EAN 3800157621403 VT-2407SN

Related products (SKUs): 6355, 6357

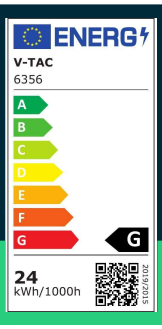

TECHNICAL SPECIFICATION

Power	24W	Frequency	50/60Hz	Pack length	380mm
Equivalent power	150W	Power factor	>0,7	Pack width	310mm
Luminous flux (lm)	2000 lm	CRI	80+	Pack height	35mm
Light color	Neutral white	Material	Aluminium	Master carton	10
Color temperature	4000K	Housing color	Satin	Quantity per pallet	300
Beam angle	120°	Dimming	NIE	Brand	V-TAC
Voltage	230V	IP rating	IP20	Warranty	2y
SKU	SKU 6356	Ignition time (100%)	0.001s	Certifications	CE, EMC, ROHS
EAN barcode	3800157621403	Color consistency	<6	Efficacy (lm/W)	85 lm/W
Product code	VT-2407SN	Declared intensity (cd)	636.61 Cd Max.	Additional information	DC power supply 30-42; switching on only via the supplied controller.
Energy class	G	On/Off cycles	15000	ETIM	EC002892
Base	Integrated LED fixture	Operating conditions	-20° +45°	CN code	8539 51 00
Shape	Round	Size	280	EPREL	1028134
LED module type	SMD	Mounting size	280		
Lifetime	20000h	Product weight	1		
Input voltage	85-265V/30-42V DC	Volume	0,004123		

V-TAC Europe and the V-TAC mark are registered trademarks of V-TAC Europe, with its registered office at Luben Karavelov St. No. 9B, BG-4000 Plovdiv (Bulgaria). The right to make technical changes is reserved. Product images may differ from the actual products. The data contained in this catalog sheet is not legally binding. All rights reserved.
Led Europe Sp. z o.o. makes no representations and provides no warranties of any kind regarding the accuracy or completeness of the information contained in this document and accepts no liability for any actions taken in reliance on it. The information contained herein does not constitute a commercial offer nor form part of any offer or contract, unless otherwise agreed with Led Europe Sp. z o.o.

V-TAC
Meaningful Innovation.

SKU 6356

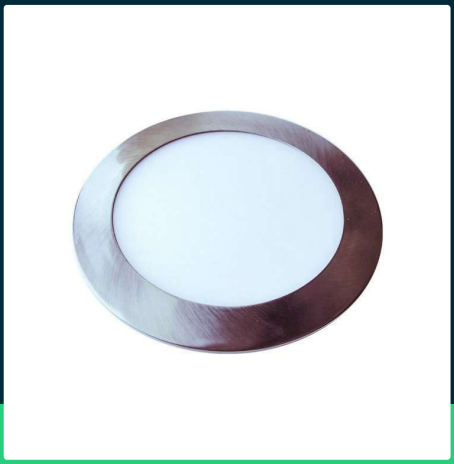

24W LED slim panel light satin nickel round 4000K

SKU 6356 EAN 3800157621403 VT-2407SN

Related products (SKUs): 6355, 6357

Product description

- Contemporary and Modern design
- No ripple
- Resistance to damage
- No infrared radiation, does not attract insects
- Easy installation
- No lead or mercury content
- Environmentally friendly product
- Selected models are dimmable

GPSR Information

- Manufacturer: V-TAC Europe Ltd. Address: bul. "Rozhen" 41, 1271 Sofia, Bulgaria, office@v-tac.eu
- Importer: V-TAC Europe Ltd. Address: bul. "Rozhen" 41, 1271 Sofia, Bulgaria, office@v-tac.eu
- Distributor and importer in Poland: Led Europe Sp. z o.o. Address: ul. Starorudzka 12E 93-491 Łódź, Poland, biuro@led-europe.pl
- Documents confirming compliance of products with applicable safety standards are available on the website www.v-tac.eu. If the required documentation is not available, please contact the local distributor: biuro@led-europe.pl
- If you have any problems with the product, contact the distributor in Poland: biuro@led europe.pl
- Country of production: China

V-TAC Europe and the V-TAC mark are registered trademarks of V-TAC Europe, with its registered office at Luben Karavelov St. No. 9B, BG-4000 Plovdiv (Bulgaria). The right to make technical changes is reserved. Product images may differ from the actual products. The data contained in this catalog sheet is not legally binding. All rights reserved.
Led Europe Sp. z o.o. makes no representations and provides no warranties of any kind regarding the accuracy or completeness of the information contained in this document and accepts no liability for any actions taken in reliance on it. The information contained herein does not constitute a commercial offer nor form part of any offer or contract, unless otherwise agreed with Led Europe Sp. z o.o.