V-TAC
Meaningful Innovation.

SKU 3233

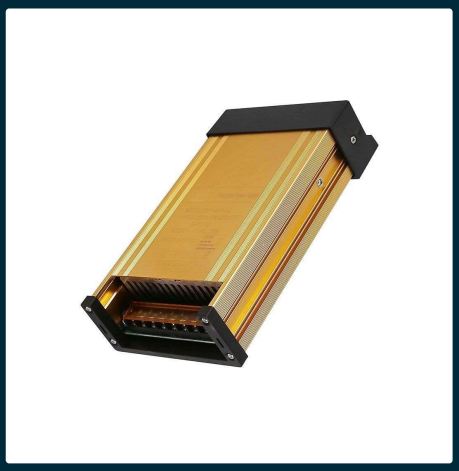

Metal power supply 400W 12V 33A with 1 output and cooling fan 223x118x50mm IP45

SKU 3233 EAN 3800157627993 VT-21151

Related products (SKUs): 3231, 3232

TECHNICAL SPECIFICATION

Power	400W	Color consistency	<6	CN code	8504 10 80
Voltage	12V	On/Off cycles	15000		
SKU	SKU 3233	Operating conditions	-35° +55°		
EAN barcode	3800157627993	Size	223x118x50mm		
Product code	VT-21151	Product weight	0,825		
Series	Power supplies	Volume	0,00161253		
Lifetime	20000h	Pack length	229mm		
Input voltage	100-240V	Pack width	123mm		
Output	DC:12V	Pack height	56mm		
Current	33.33A	Master carton	20		
Frequency	50/60Hz	Quantity per pallet	1920		
Material	Metal	Brand	V-TAC		
Type	Power supply	Warranty	2y		
Dimming	NIE	Certifications	CE, EMC, ROHS		
IP rating	IP45	Additional information	Metal		
Ignition time (100%)	0.001s	ETIM	EC002710		

V-TAC Europe and the V-TAC mark are registered trademarks of V-TAC Europe, with its registered office at Luben Karavelov St. No. 9B, BG-4000 Plovdiv (Bulgaria). The right to make technical changes is reserved. Product images may differ from the actual products. The data contained in this catalog sheet is not legally binding. All rights reserved.
Led Europe Sp. z o.o. makes no representations and provides no warranties of any kind regarding the accuracy or completeness of the information contained in this document and accepts no liability for any actions taken in reliance on it. The information contained herein does not constitute a commercial offer nor form part of any offer or contract, unless otherwise agreed with Led Europe Sp. z o.o.

V-TAC
Meaningful Innovation.

SKU 3233

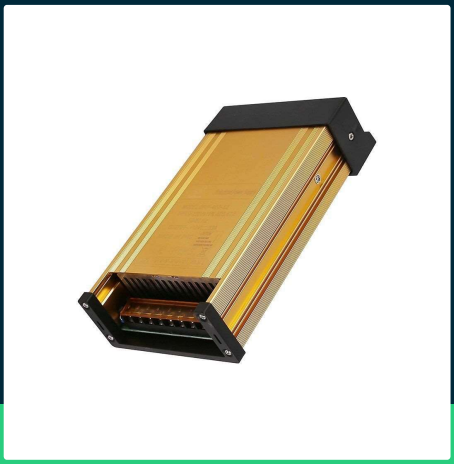

Metal power supply 400W 12V 33A with 1 output and cooling fan 223x118x50mm IP45

SKU 3233 EAN 3800157627993 VT-21151

Related products (SKUs): 3231, 3232

Product description

• Universal waterproof high-power LED power supply for all types of LED lighting
• Active cooling system
• Industry specifications and standards
• With short circuit protection, overload protection and stable output voltage
• EMI filter - anti-interference EMI filters are dedicated to eliminating interference from the 230V network to a level consistent with international emission standards
• High efficiency and low temperature
• Tested at 100% load
• Degree of protection: IP45
• CE, ROHS, EMC certificates

GPSR Information

• Manufacturer: V-TAC Europe Ltd. Address: bul. "Rozhen" 41, 1271 Sofia, Bulgaria, office@v-tac.eu
• Importer: V-TAC Europe Ltd. Address: bul. "Rozhen" 41, 1271 Sofia, Bulgaria, office@v-tac.eu
• Distributor and importer in Poland: Led Europe Sp. z o.o. Address: ul. Starorudzka 12E 93-491 Łódź, Poland, biuro@led-europe.pl
• Documents confirming compliance of products with applicable safety standards are available on the website www.v-tac.eu. If the required documentation is not available, please contact the local distributor: biuro@led-europe.pl
• If you have any problems with the product, contact the distributor in Poland: biuro@led europe.pl
• Country of production: China

V-TAC Europe and the V-TAC mark are registered trademarks of V-TAC Europe, with its registered office at Luben Karavelov St. No. 9B, BG-4000 Plovdiv (Bulgaria). The right to make technical changes is reserved. Product images may differ from the actual products. The data contained in this catalog sheet is not legally binding. All rights reserved.
Led Europe Sp. z o.o. makes no representations and provides no warranties of any kind regarding the accuracy or completeness of the information contained in this document and accepts no liability for any actions taken in reliance on it. The information contained herein does not constitute a commercial offer nor form part of any offer or contract, unless otherwise agreed with Led Europe Sp. z o.o.