V-TAC
Meaningful Innovation.

SKU 3231

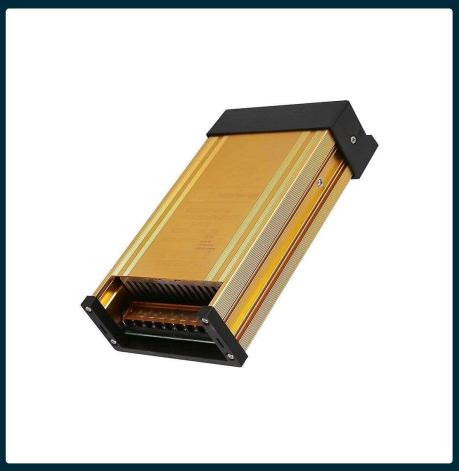

LED power supply 150W 12V IP45 metal rainproof

SKU 3231 EAN 3800157627979 VT-21151

Related products (SKUs): 3232, 3233

TECHNICAL SPECIFICATION

Power	150W	Color consistency	<6	CN code	8504 10 80
Voltage	12V	On/Off cycles	15000		
SKU	SKU 3231	Operating conditions	-35° +55°		
EAN barcode	3800157627979	Size	207x74x42mm		
Product code	VT-21151	Product weight	0,48		
Series	Power supplies	Volume	0,00086		
Lifetime	20000h	Pack length	215mm		
Input voltage	100-240V	Pack width	80mm		
Output	DC:12V	Pack height	50mm		
Current	12.5A	Master carton	40		
Frequency	50/60Hz	Quantity per pallet	800		
Material	Metal	Brand	V-TAC		
Type	Power supply	Warranty	2y		
Dimming	NIE	Certifications	CE, EMC, ROHS		
IP rating	IP45	Additional information	Splash-proof		
Ignition time (100%)	0.001s	ETIM	EC002710		

V-TAC Europe and the V-TAC mark are registered trademarks of V-TAC Europe, with its registered office at Luben Karavelov St. No. 9B, BG-4000 Plovdiv (Bulgaria). The right to make technical changes is reserved. Product images may differ from the actual products. The data contained in this catalog sheet is not legally binding. All rights reserved.
Led Europe Sp. z o.o. makes no representations and provides no warranties of any kind regarding the accuracy or completeness of the information contained in this document and accepts no liability for any actions taken in reliance on it. The information contained herein does not constitute a commercial offer nor form part of any offer or contract, unless otherwise agreed with Led Europe Sp. z o.o.

V-TAC
Meaningful Innovation.

SKU 3231

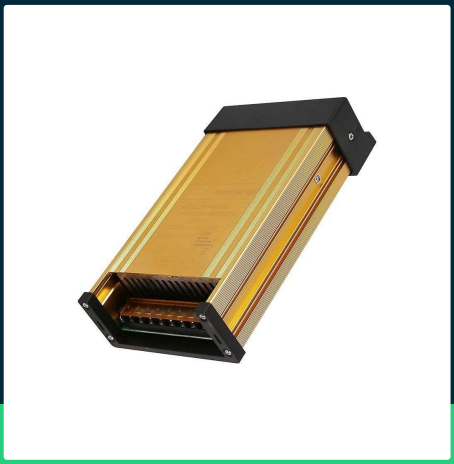

LED power supply 150W 12V IP45 metal rainproof

SKU 3231 EAN 3800157627979 VT-21151

Related products (SKUs): 3232, 3233

Product description

• Universal waterproof LED power supply for all types of LED lighting
• Industry specifications and standards
• With short circuit protection, overload protection and stable output voltage
• EMI filter - anti-interference EMI filters are dedicated to eliminating interference from the 230V network to a level consistent with international emission standards
• High efficiency and low temperature
• Tested at 100% load
• Degree of protection: IP45
• CE, ROHS, EMC certificates

GPSR Information

• Manufacturer: V-TAC Europe Ltd. Address: bul. "Rozhen" 41, 1271 Sofia, Bulgaria, office@v-tac.eu
• Importer: V-TAC Europe Ltd. Address: bul. "Rozhen" 41, 1271 Sofia, Bulgaria, office@v-tac.eu
• Distributor and importer in Poland: Led Europe Sp. z o.o. Address: ul. Starorudzka 12E 93-491 Łódź, Poland, biuro@led-europe.pl
• Documents confirming compliance of products with applicable safety standards are available on the website www.v-tac.eu. If the required documentation is not available, please contact the local distributor: biuro@led-europe.pl
• If you have any problems with the product, contact the distributor in Poland: biuro@led europe.pl
• Country of production: China

V-TAC Europe and the V-TAC mark are registered trademarks of V-TAC Europe, with its registered office at Luben Karavelov St. No. 9B, BG-4000 Plovdiv (Bulgaria). The right to make technical changes is reserved. Product images may differ from the actual products. The data contained in this catalog sheet is not legally binding. All rights reserved.
Led Europe Sp. z o.o. makes no representations and provides no warranties of any kind regarding the accuracy or completeness of the information contained in this document and accepts no liability for any actions taken in reliance on it. The information contained herein does not constitute a commercial offer nor form part of any offer or contract, unless otherwise agreed with Led Europe Sp. z o.o.